

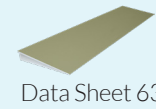

HYDRO BAN® Preformed Accessories

Ready-to-tile, high-performance components for speed, versatility and lasting quality.

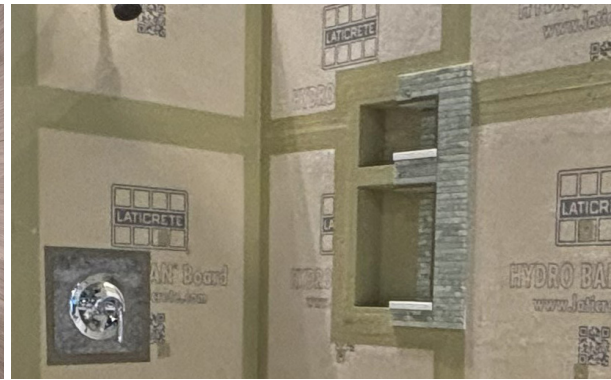

Data Sheet 63



Data Sheet 61

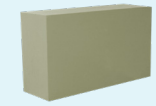

Data Sheet 67

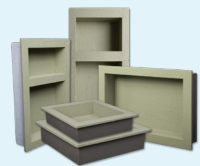

Data Sheet 33



Data Sheet 32



FEATURES

Available in niches, seats, and benches

Ready-to-tile

Lightweight and durable foam construction

Full system compatibility

BENEFITS

Allows for near custom shower designs with seating and streamlined storage

Reduce project timelines

Easy to carry and install – less strain, faster handling

Streamlines system installation, designed to work seamlessly with the HYDRO BAN® Shower System

Uses

- Interior and exterior
- Fountains and water features
- Swimming pools
- Shower stalls and tub surrounds
- Industrial, commercial and residential
- Decorative applications on walls

Suitable Substrates

- Concrete
- Cement Backer Board
- Cement Mortar Bed
- Pre-Sloped Shower Pans
- Exterior Glue Plywood (Interior Only)
- Ceramic Tile and Stone

Applicable Standards

- ANSI A118.10
- ANSI A118.12

PACKAGING

Preformed Niche

Square - 12"x12" (30 cm x 30 cm)

1 piece/box

9311-1212-S

Square - 12" x 12" & 12" x 6" (30 cm x 30 cm & 30 cm x 15 cm)

1 piece/box

9311-1212-S-S

Wide Combo - 8" x 12" & 8" x 6" (20 cm x 30 cm & 20 cm x 15 cm)

1 piece/box

9312-1212-WC

Narrow Combo - 12" x 20" (30 cm x 51 cm)

1 piece/box

9314-1220-M

Narrow Combo - 8" x 8" (20 cm x 20 cm)

1 piece/box

9315-0808-S

Preformed Seats & Benches

Triangle Seat - 16" x 16" (41 cm x 41 cm)

1 piece/box

9301-1616-T

Triangle Seat - 23" x 23" (58 cm x 58 cm)

1 piece/box

9302-2323-T

Triangle Convex Seat - 16" x 16" (41 cm x 41 cm)

1 piece/box

9304-1616-C

Rectangle Bench - 35" x 11.5" (89 cm x 29 cm)

1 piece/box

9305-3511-B

Pre-Sloped Ramp & Extension

Pre-Sloped Ramp - 13'5" x 60" (34 m x 152 cm)

1 piece/box

9372-1360-RMP

Pre-Sloped Extension - 24" x 48" (61 m x 122 cm)

1 piece/box

9372-2448-EXT

Scan for more information



*See Data Sheet 230.99 for complete warranty information.

LATICRETE International, Inc. • One LATICRETE Park North, Bethany, CT 06524-3423 USA • 1.800.243.4788 • 203.393.0010 • laticrete.com
DS-10243EN-0825 ©2025 LATICRETE International, Inc. All trademarks shown are the intellectual properties of their respective owners.

